# LH Melodies

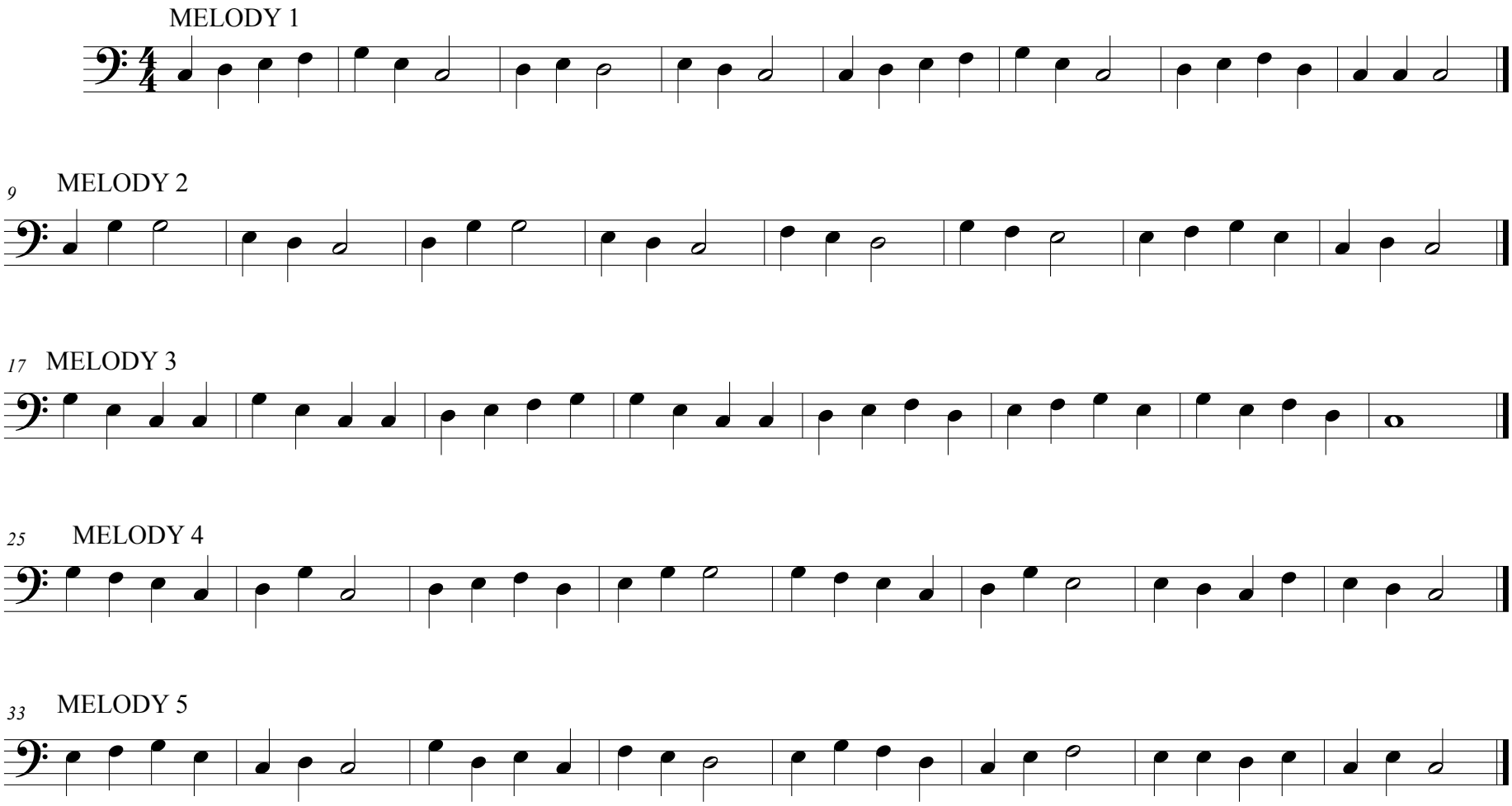




©